



APPLICATION

An Introduction to PulsedTech's Bioenergetic & Bioelectric Technologies

and other Resonant Frequency Concepts



Jimmie L. Holman

Paul V. Dorneanu



Part 5 Application



General Considerations

Pulsed Technologies

Dr. Martha Grout, MD, MD(H)

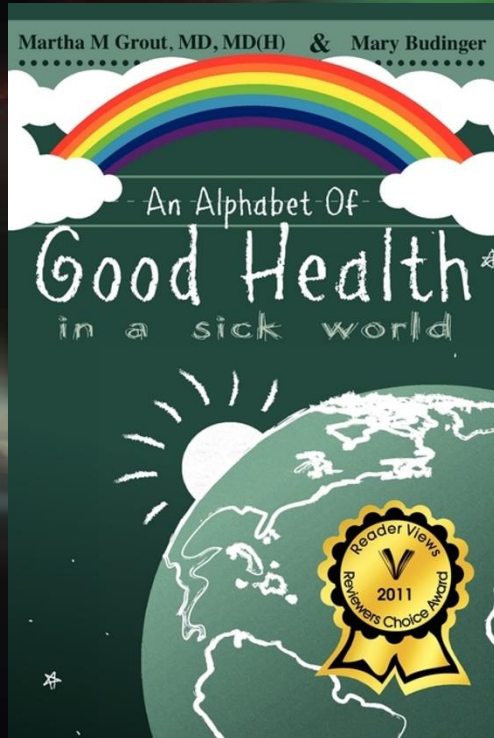

"In America, We treat illness as though it is an enemy to be vanquished, rather than the body's cry for help. Our mindset appears to be that of the warrior, whose tools are those of slash, burn, and poison. In war there is generally a good deal of collateral damage – the side effects of drugs and surgery, the reduced quality of life because symptoms are just being managed instead of being solved. Allopathic medicine is a hammer, and pretty much sees only nails."

Highly Recommended Reading!

From the Preface of An Alphabet of Good Health in a Sick World by Dr Martha Grout, MD, MD(H)

Operating Strategies & Considerations

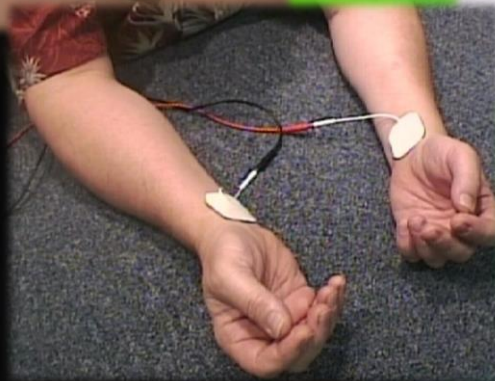
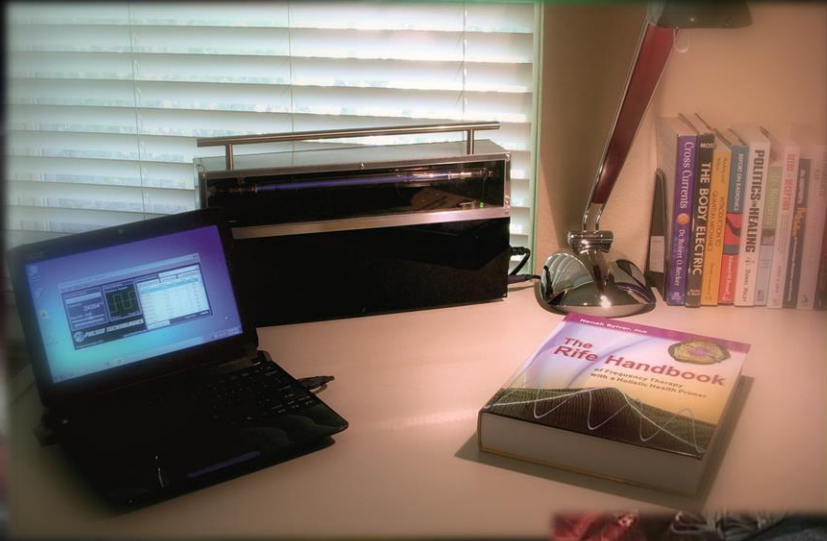

Diagnostic Assessment

- Examination by skilled practitioner for realistic expectations and experienced guidance

www.PulsedTechResearch.com

www.PulsedTech.com

www.PulsedTech.RO

Practitioner Assessment

- Practitioner assessment aids such as the available Zyto system can be instrumental in quickly determining needed “frequency supplementation” and targeting applications or protocols

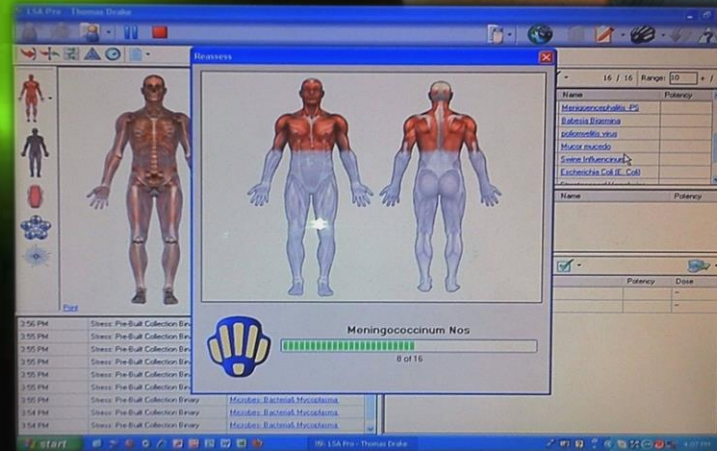

Practitioner System Candidate

- Inexpensive quality netbook computers provide an excellent platform for client “rental” or “loan” use as part of an ongoing strategic protocol

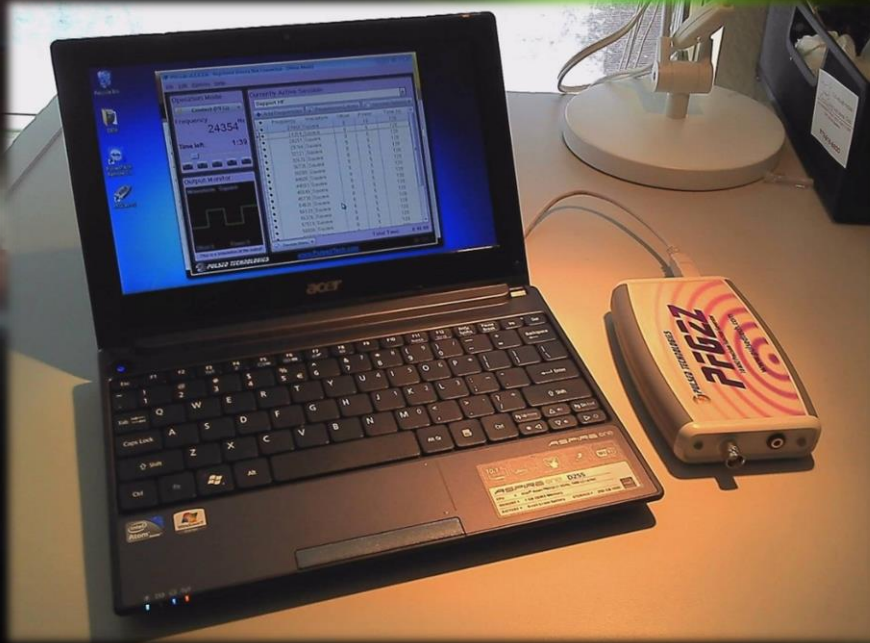

Practitioner System



- Relatively Inexpensive
- Very Portable
- CUSTOMIZED to practitioners business model/client needs
- Remotely accessible and controllable by practitioners office/technician
- Can be universally used on any PT devices

CUSTOMIZATION

- Business logo/icon
- Splash screen
- Contact information
- Embedded instructions and reference notes for client
- Practitioner controllable libraries
- Access to PT private libraries
- Remotely modifiable

Practitioner System

- Remote Support/Control
- Video Calling/Visual Exam
- Default Website
- Practitioners written Instructions and Notes
- Contact Information & Scheduling

Custom Branded Software

Operation Mode:
Contact (PFG)

Frequency:
23958 Hz

Time left:
1:56

Output Monitor:
Waveform: Square
Offset: 0 Power: 10
This is a simulation of the output!

Currently Active Session:
Support HF

Frequency	Waveform	Offset	Power	Time (s)
23958	Square	0	10	120
24354	Square	0	5	120
28251	Square	0	5	120
29766	Square	0	5	120
32121	Square	0	5	120
32670	Square	0	5	120
36735	Square	0	5	120
38280	Square	0	5	120
44505	Square	0	5	120
44583	Square	0	5	120
45549	Square	0	5	120
45738	Square	0	5	120
54531	Square	0	5	120
56133	Square	0	5	120
56376	Square	0	5	120
57519	Square	0	5	120
58806	Square	0	5	120

Modified Date:
8/9/2011 10:50:52 AM

Notes:
High frequencies for general support

Authorized Partner:
LIVING WELL TODAY INTERNATIONAL
www.lwtinternational.com
804.562.8554

PULSED TECHNOLOGIES
www.PulsedTech.com
© 2011

Important Application Notations

- Most serious client situations cannot be helped with only “occasional/irregular” office visits
- Required daily commitment and regular reporting and/or feedback to practitioner can be performed without office visits or can “red flag” when an office visit is needed.
- Irregular and/or non-consistent use by client can be **DETRIMENTAL** in pathogenic situations stimulating the development of mutations of the pathogenic organisms
- While mutations CAN be, (and often are), addressed within the proprietary protocols, response time is better and more complete when a diligent and consistent protocol is adhered to.
- Practitioner has access to the HISTORY of last 10 session uses of device indicating when/what was used by client.

Strategy & Consideration References

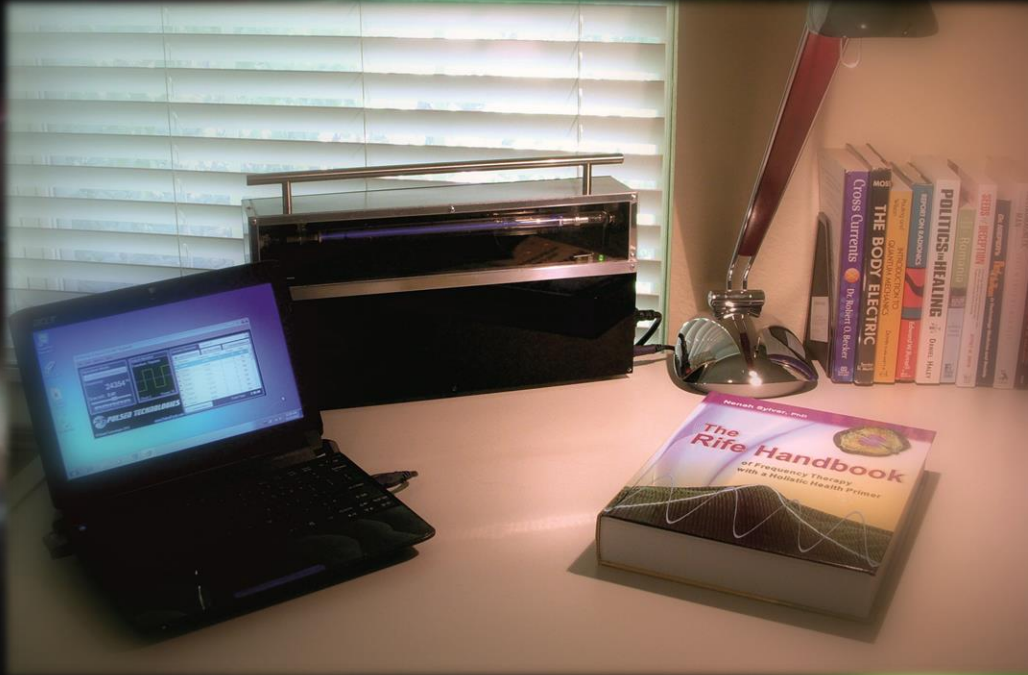

- If you have but one book in your frequency therapy library ***THIS should be the one!***

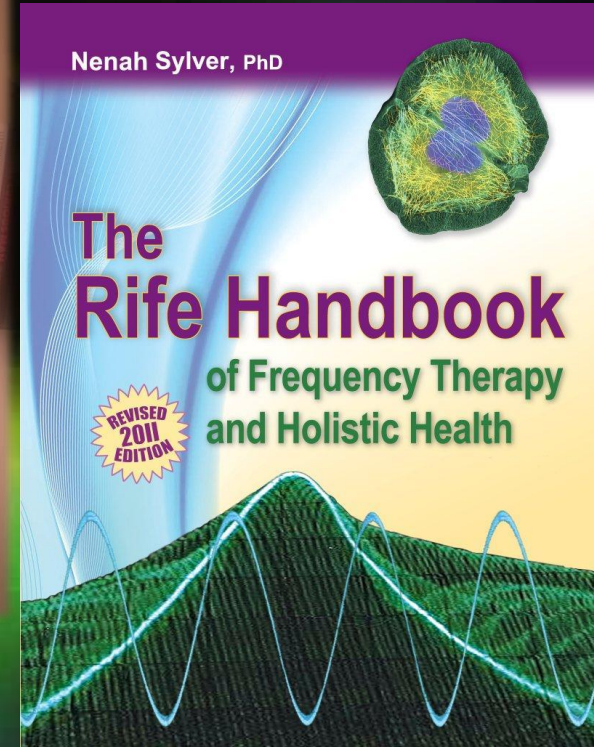

Frequency Selection References

- Publically available & accessible frequency resources

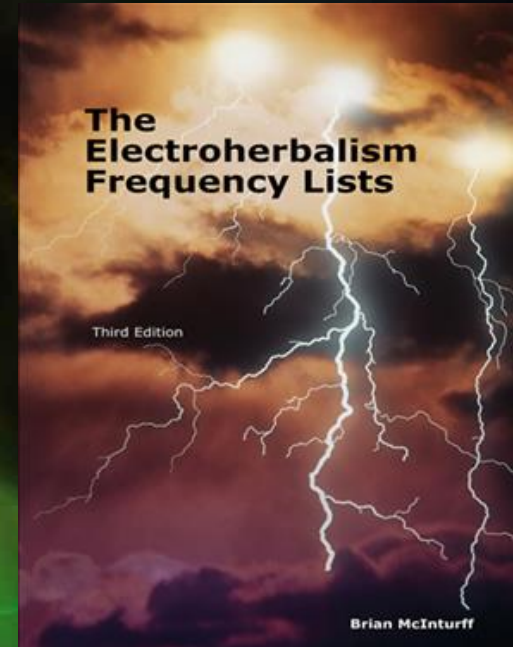
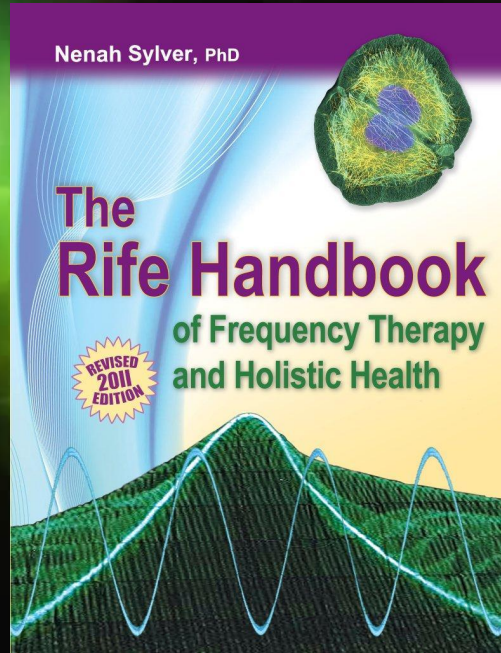

- Good ***STARTING POINTS !!!***

Frequency Selection References

CAFL - The Consolidated

www.electroherbalism.com/Bioelectronics/FrequenciesandAnecdotes/CAFL.htm

The Consolidated Annotated Frequency List (CAFL)

The latest versions of the CAFL and NCFL plus a few articles are also available in a paperback book called *The Electroherbalism Frequency Lists*. Click here or on the bookcover picture for details. Note that there is nothing in the book which is not also available on this website. The book includes the CAFL, the NCFL, the CAFL Cross Reference, an Introduction to Bioelectronic Therapy Devices, James Bare's "Understanding Our Frequencies Through Harmonic Associations", and "Electrical and Frequency Effects on Pathogens."

See the Introduction to the Frequency Lists to view notes and explanations of terms used in the CAFL and NCFL.

Donate a Dollar (or more) to Electroherbalism and get two specially formatted copies of the CAFL

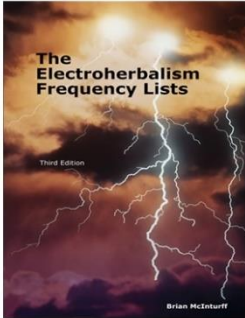

The Consolidated Annotated Frequency List (CAFL)

CAFL v2007.05.16, Brian McInturf, turf@mindspring.com

All Frequencies in Hz

Abdominal inflammation - 2720, 2489, 2170, 2000, 1865, 1800, 1600, 1550, 880, 832, 802, 787, 776, 727, 660, 465, 450, 444, 440, 428, 380, 250, 146, 125, 95, 72, 20, 1.2

Abdominal pain - 10000, 3000, 95, 3

Abscesses (also use Staphylococcus aureus and see Listeriose) - 2720, 2170, 1865, 1550, 880, 802, 787, 776, 727, 660, 444, 190

Abscesses_1 - 2720, 2170, 1865, 1550, 880, 802, 787, 760, 727, 690, 660, 500, 465, 450, 444, 428, 190

Abscesses_secondary - 1550, 802, 760, 660, 465, 450, 444, 428

Acidosis (hyperacidty. Also use a calcium magnesium supplement long term) - 10000, 880, 802, 787, 776, 727, 146, 20

Acne (run 564 for 6 min) - 2720, 2170, 1800, 1600, 1550, 1502, 800, 802, 880, 778, 760, 741, 727, 660, 564, 465, 450, 444, 428

Aconite (used to stimulate lymphocyte production) - 3347, 5611, 7791

Actinobacillus (a potentially pathogenic bacteria found in mammals, 773*, 776*, 778*, 822*) - 488, 565, 672, 674, 678, 773, 766, 768, 776, 777, 778, 822, 885, 887, 787, 9687, 42664, 42666, 46668, 46787

Actinomyces_israeli (a bacterium normally found in the bowel and throat that can cause deep, pus filled holes in tissue. Also see Streptothrix, 222*, 262*, 488*, 567*, 7880*) - 23, 222, 262, 2154, 465, 488, 567, 7880, 10000, 787, 747, 727, 20, 660, 690, 160, 73, 1.1

Actinomyces (use Streptothrix)

Acupuncture, disturbance field (scar focus) - 5.9

Acute pain - 3000, 95, 10000, 1550, 802, 880, 787, 727, 690, 666

Adenoids - 1550, 802, 880, 787, 776, 727, 444, 20, 428, 660, 2720, 2170, 14, 333, 523, 768, 786, 428, 1865, 590.

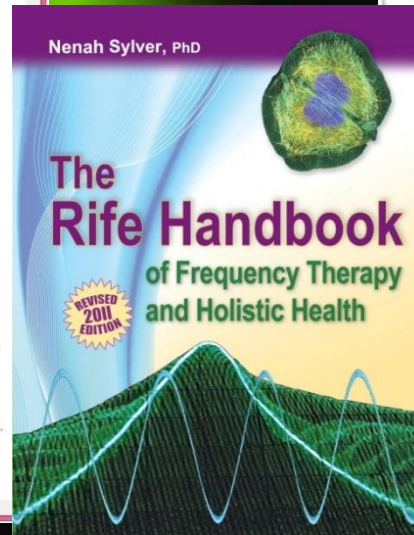

Frequency Directory

A

Abdominal Inflammation <i>Also see "Abdominal Pain" and "Gastrointestinal Problems."</i>	See "Introduction" for summary of what this frequency information from infection.	1.3 = 260, 30, 72, 98, 125, 146, 200, 425, 440, 450 + 1000, 400, 450, 550, 650 + 450 + 727/738, 776, 787, 802 + 1550, 824, 907, 810, 626, 630, 1000, 1770, 1900, 96, 2006, 2170, 2500, 2720
Abdominal Pain <i>Also see "Abdominal Inflammation" and "Gastrointestinal Problems."</i>	There can be many causes of abdominal pain. Also see "Abdominal Inflammation" and "Gastrointestinal Problems."	3 + 200, 25, 95, 198, 380, 399 + 523 + 700 + 780, 480, 609, 660, 7008, 8730, 94, 908
Abscess, General <i>Also see "pericardial body pain."</i>	Caused by the degeneration of tissues, which causes pus, an accumulation of dead white blood cells.	190, 425, 444 + 1550, 450, 480, 500, 660 + 990 + 727/738, 778, 787, 802 + 1550, 880, 2170, 2720
Abdominal distention <i>See specific entry under "Abdominal Health Issues."</i>		
Acidosis	A disturbance of the acid-base balance of the body. The most reported thing you can do is eat alkalizing foods, such as vegetables, fruit, vegetable juices, sprouts, and water.	90, 146, 880 + 890 + 727/738, 776, 787, 802 + 1550, 880, 960
Acid Reflux <i>See "Stomach," "Stomach Problems," "Stomach Issues," and "Stomach Health."</i>	Reflux occurs when food or liquid from the stomach moves back into the esophagus. This condition may be due to a liquid barrier, improper closure of the esophageal sphincter (which is supposed to prevent the upward movement of the stomach's contents), or irritating foods. Eating more frequent and smaller meals, waiting after eating, and not eating just before going down may help. If symptoms are caused by a strong hernia (the stomach and/or diaphragm), try the following non-surgical technique: stretch a half glass of water immediately after eating, and jump or run down.	475, 444 + 1550, 450, 485, 504, 900 + 980 + 727/738, 776, 787, 787, 802, 850 + 1550, 1800, 1900, 1980, 2170, 2720
Acne	This eruption due to pores becoming clogged with dirt and pus, an accumulation of dead white blood cells.	1860, 1880, 2170, 2720
Actinobacillus <i>See specific entry under "Bacteria."</i>		
Actinomyces israelii <i>See specific entry under "Bacteria."</i>		
Actinomyces	Infection of the brain, lungs, gastrointestinal tract, or skin caused most often by Actinomyces israelii, usually appearing as tumors in the neck and head, virus infections, or as dental problems. In heavy feed with pus (an accumulation of dead white blood cells).	1.1 = 75, 90, 190, 220, 220, 260, 445, 484, 567, 640 + 450 + 727/738, 787, 2504, 7880, 1000

Calculated Frequencies

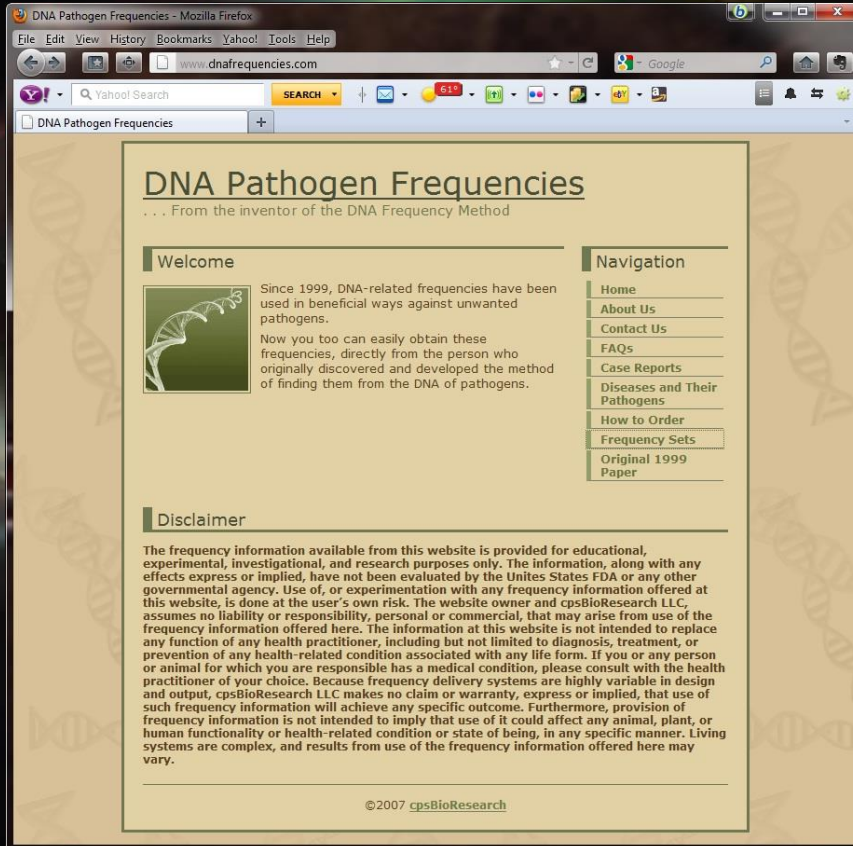

- Specific pathogen MORs can be calculated based on a patented method as an available service
- Specific targeting can be invaluable when dealing with known pathogens

www.DNAfrequencies.com

Delivery Considerations

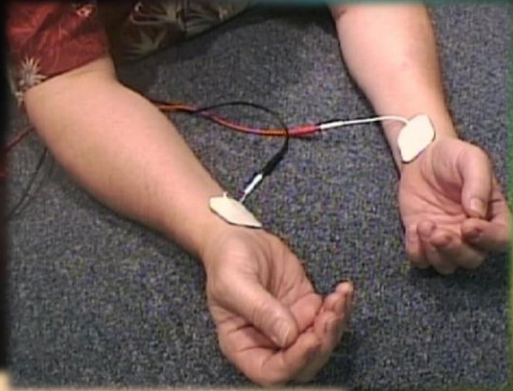

Wrist - Ankle

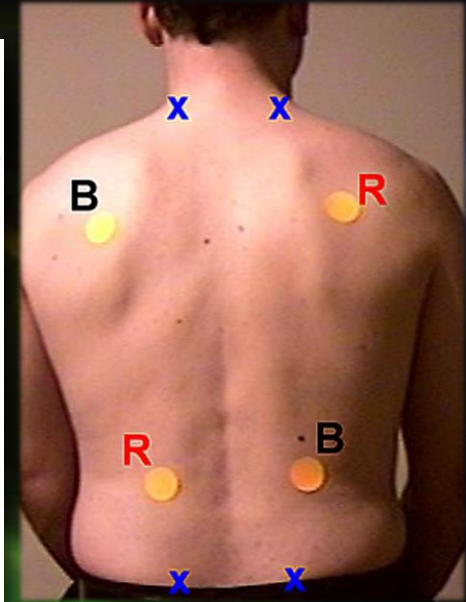
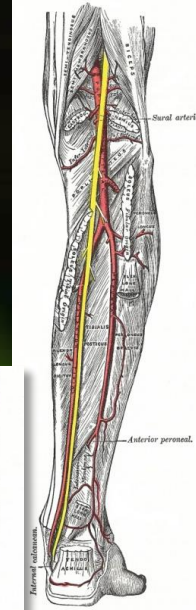
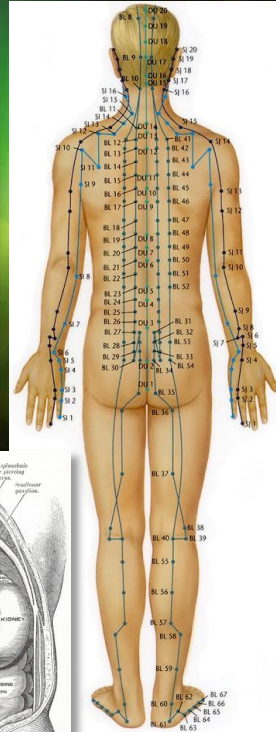
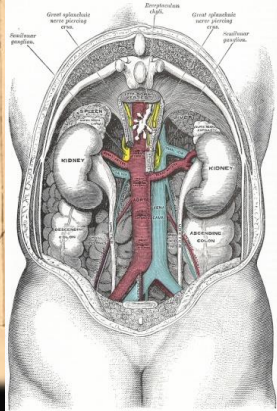
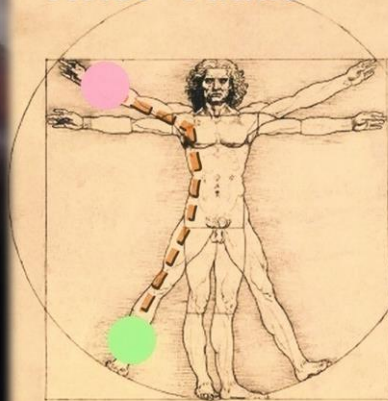

Delivery – Electrode Placement

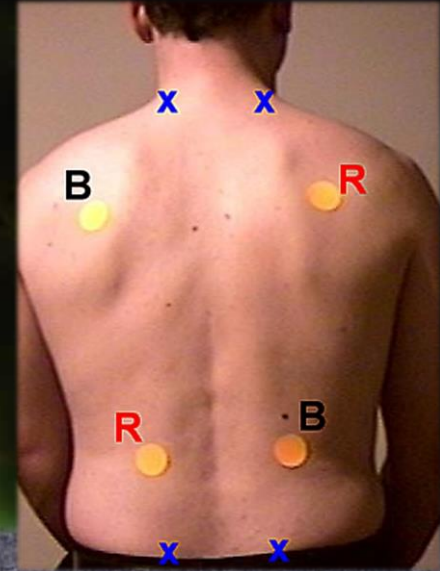
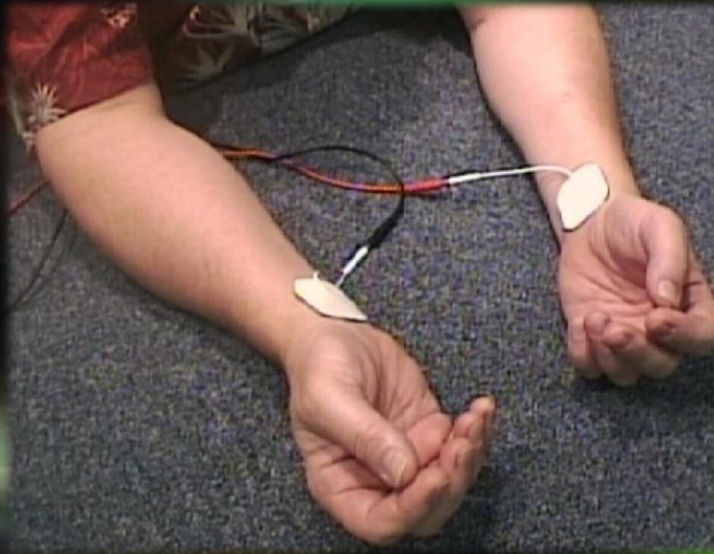

- Multi-frequency delivery via contact method allows for convenient localized targeting or general systemic application with planned logical placement for intended use

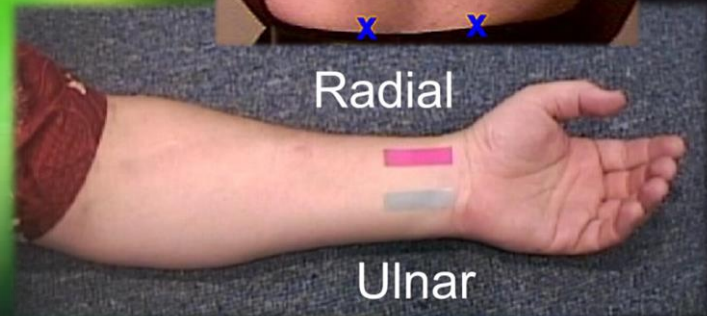

Circulatory System

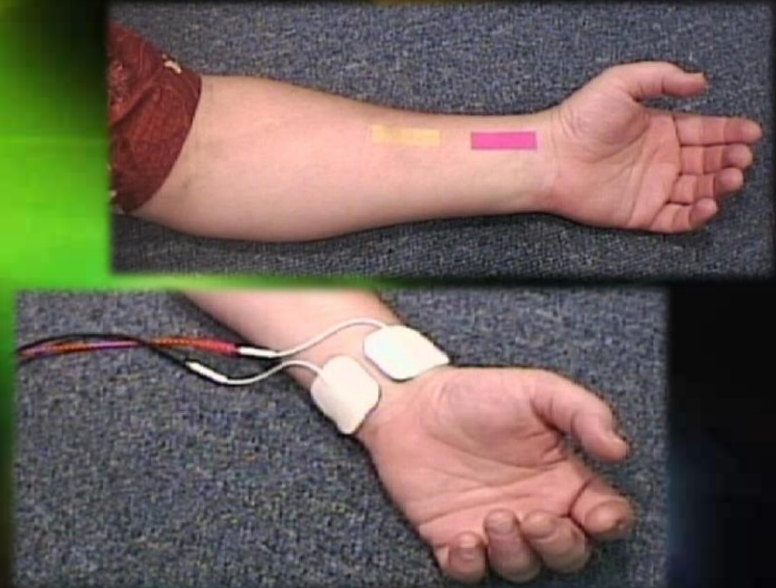
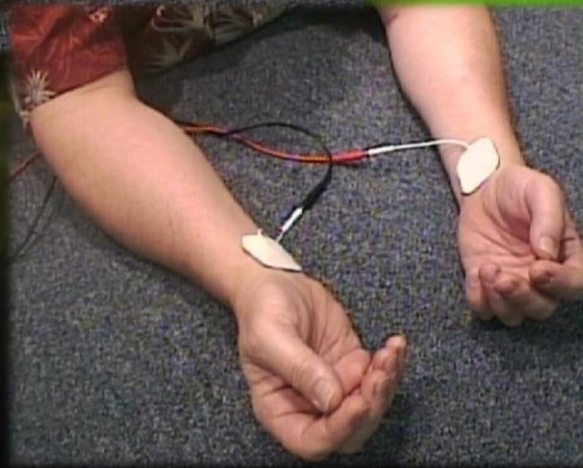
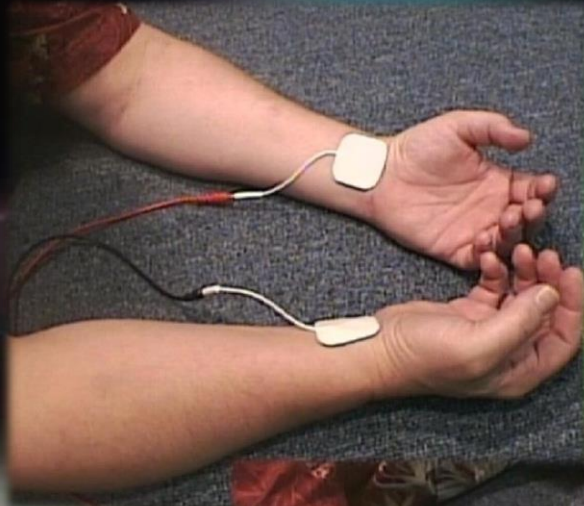

Circulatory System

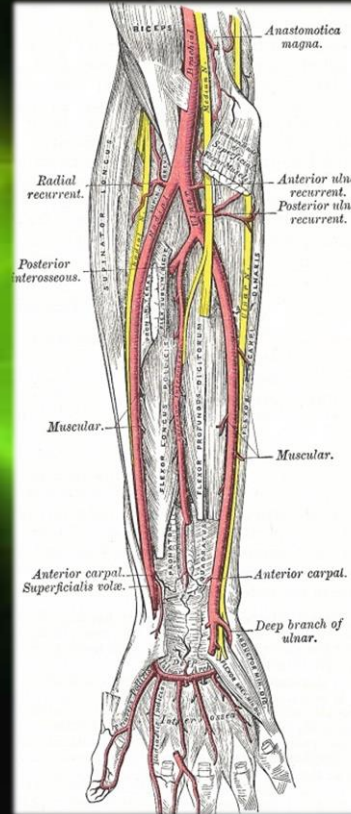
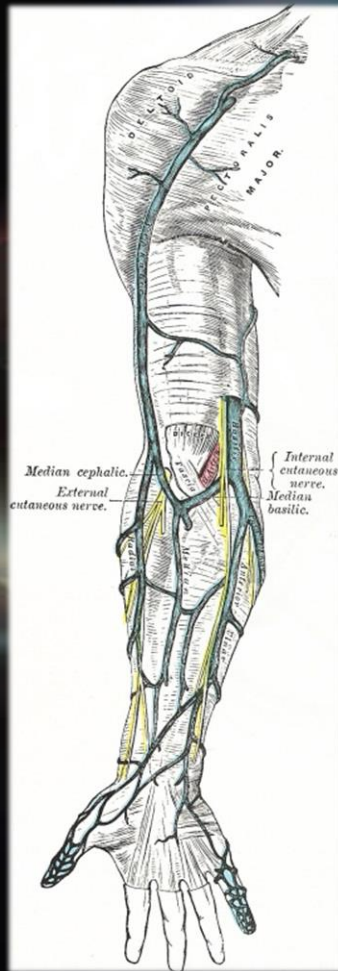

- Strategic use of highly conductive circulatory system as electronic pathways

Circulatory System

- Multi-frequency delivery to targeted areas of the body may be provided via strategic use of highly conductive circulatory system

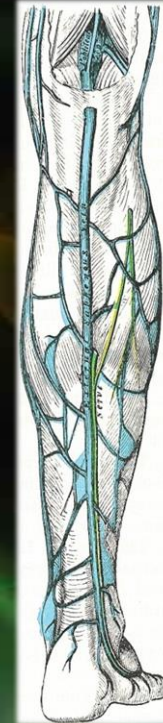
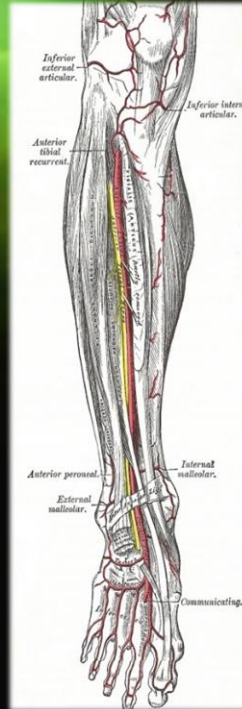
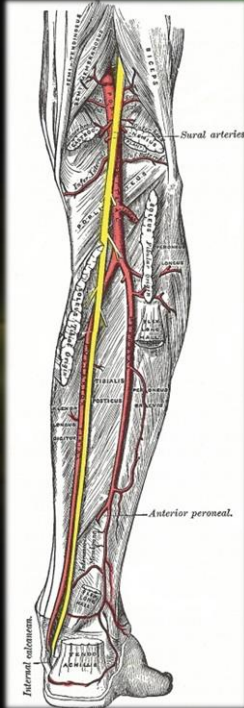

Circulatory System

- **DO NOT** apply electrodes to the **HEAD OR HEART**

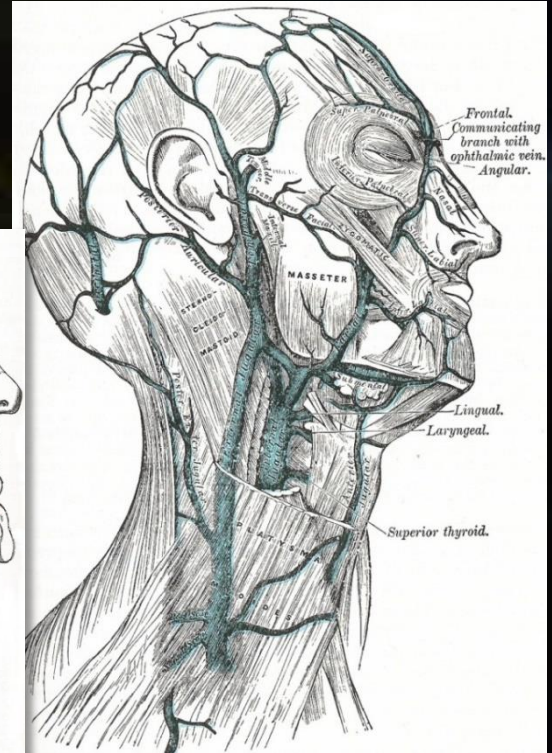
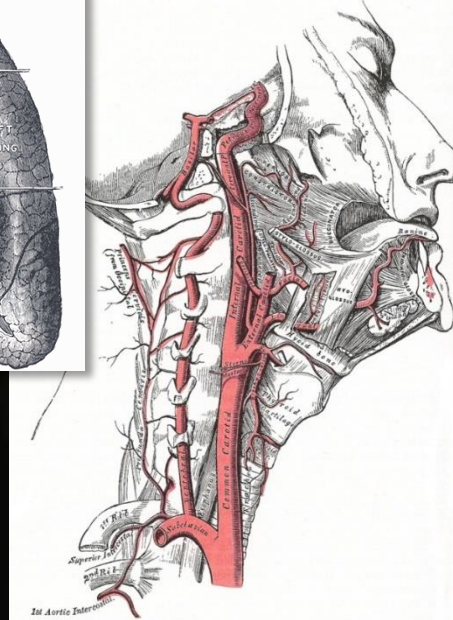
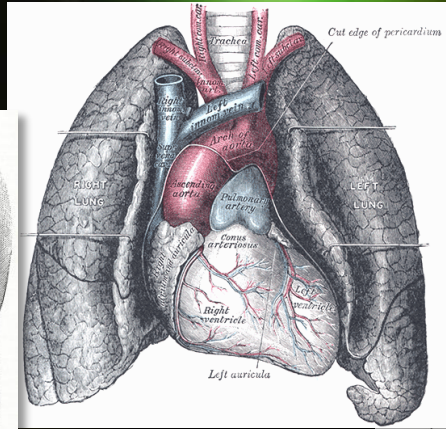
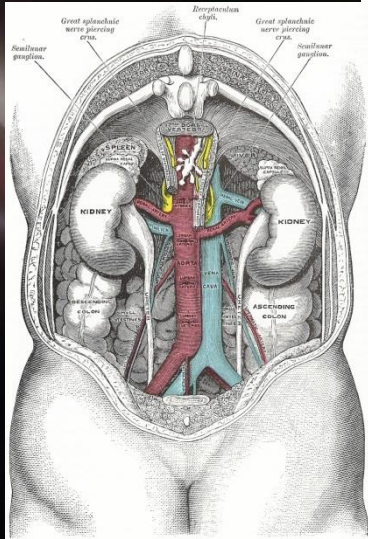

Strategic Placement

Wrist - Ankle

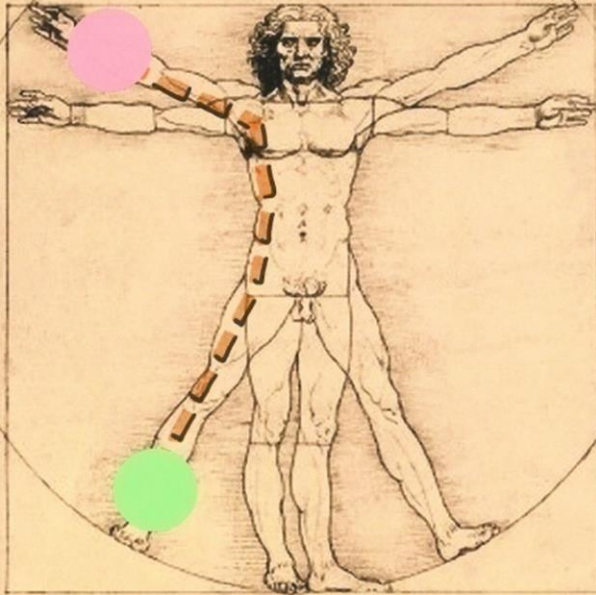

- Strategic electrode pad placement can accomplish large area of body coverage while largely avoiding certain key areas.
- Careful planning for client-specific needs can be addressed while still offering optimal signal delivery.

Strategic Placement

- Excellent “upper-body” targeting

Wrist - Wrist

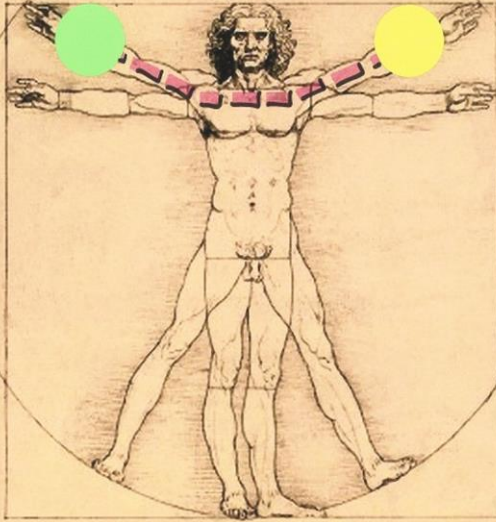

Ankle - Ankle

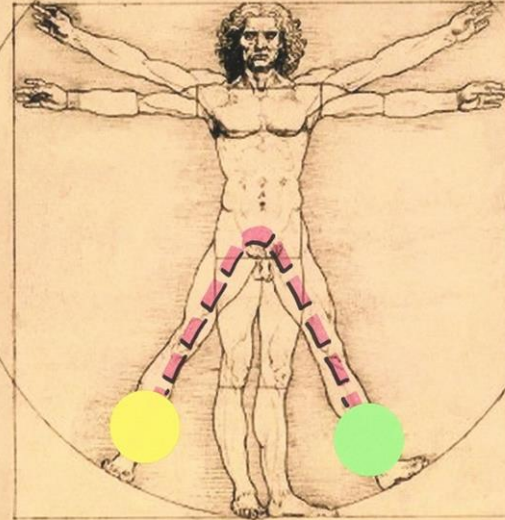

- Excellent “lower-body” targeting

Strategic Placement

- Best “full-body” coverage

Ankle - Wrist

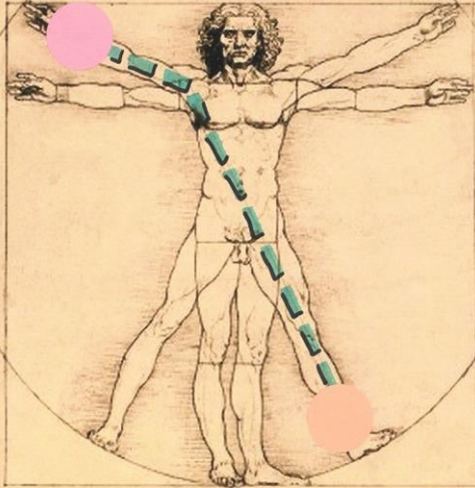

Ankle - Wrist

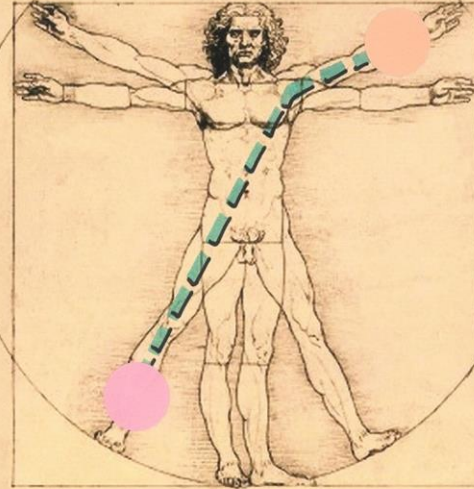

- “Least Recommended” Scenario (a lot depends on the person, the power level, and what is actually being addressed)

Strategic Placement

- Strategic placement for localized focus on a specific body area

Wrist - Ankle

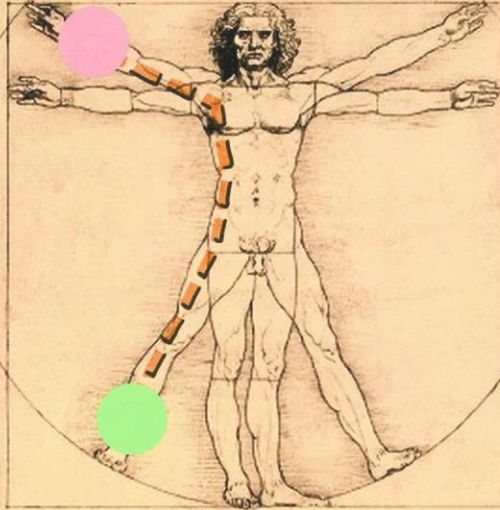

Wrist - Ankle

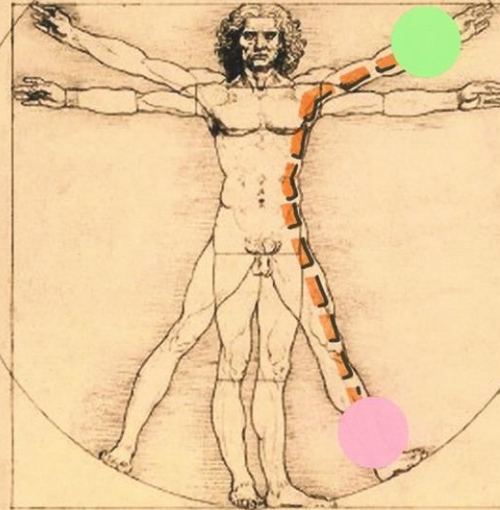

Strategic Placement

- Alternate/Intermediate contact points can be used for even better localized targeting

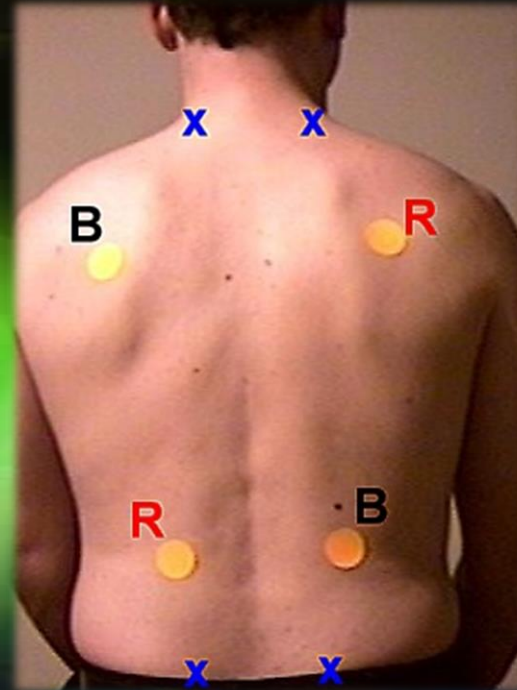
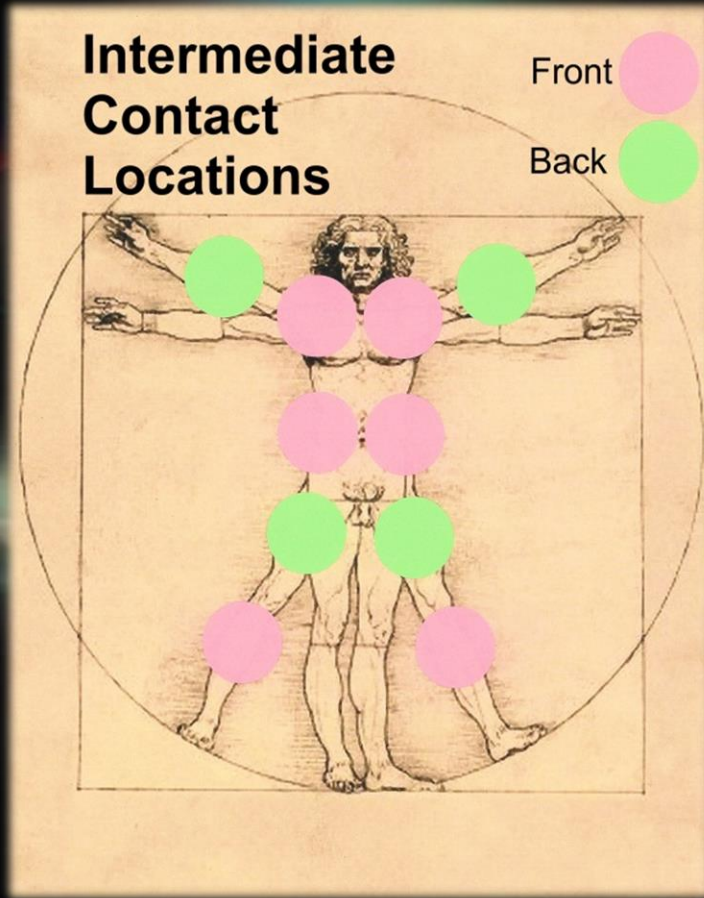

Conductive Meridian System

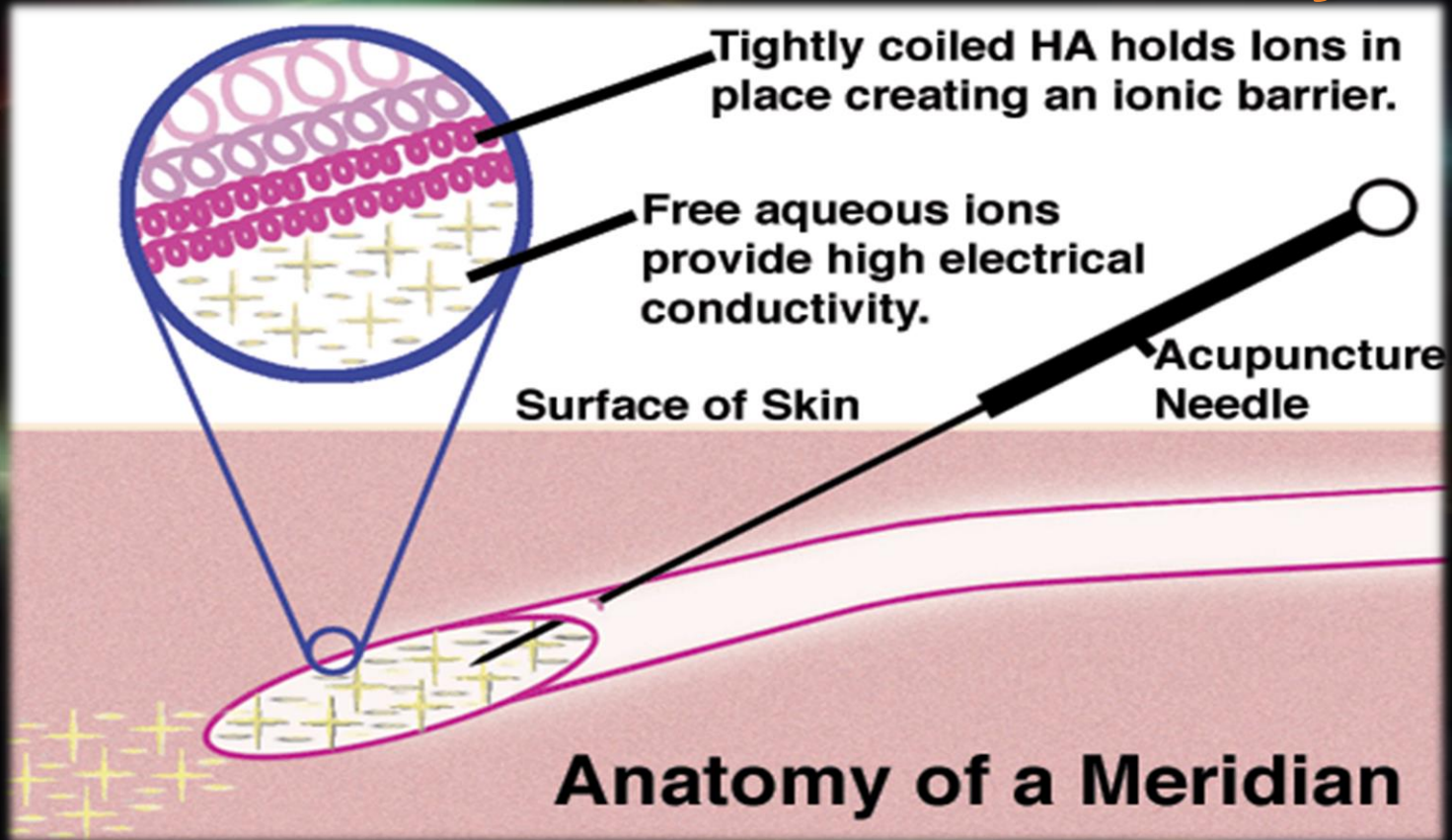

Acupuncture Meridian System

- Knowledge and utilization of the meridian system and be utilized for very effective multi-frequency delivery to localized targeted area even using the simplest contact equipment.

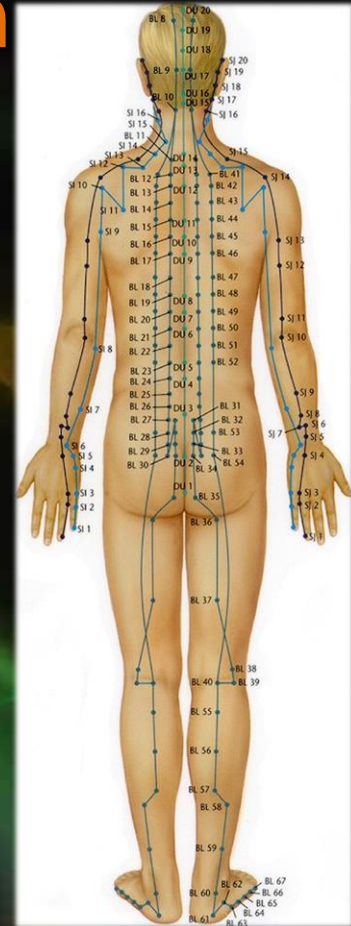
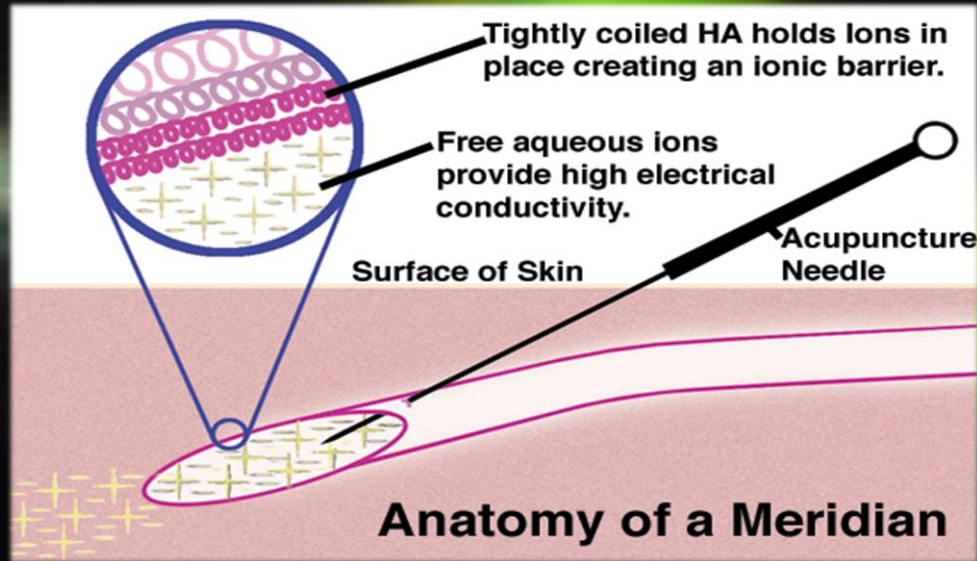

“Pin-Point Frequency Application



- Critical points corresponding to strategic locations can be located and individually targeted with precision frequency application

Acupuncture Meridian System

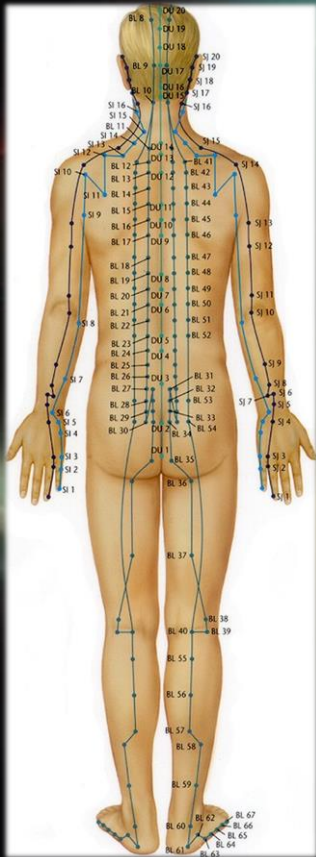

- The Hyaluronic Acid (HA) binds water and ions to create electrically insulating tubes within which free aqueous ions provide highly conductive pathways like...
insulation covered copper wire
- Highly electrically conductive media
- Excellent Fiber Optic system
- Directly connects to all key organs of the body.
(provides knowledgeable practitioner direct access to particular target organs/systems)
- Electrically held together (Disappears immediately at death)

Nuclear Medicine & Acupuncture

- The meridian system has been mapped using conventional nuclear tracing techniques.



Ex Libris Jimmie L. Holman

Prepared by BioMeridian™

Abstract #3

Nuclear Medicine and Acupuncture:
A Study on the Migration of Radioactive Tracers after Injection at Acupoints

American Journal of Acupuncture, Vol. 20, No. 3, 1992

Writers: Jean-Claude Darras, Pierre de Vernejoul, and Pierre Albarède, C.H.U. Necker-Enfants Malades, F-75 743 Paris Cedex 15, France

Objective: This paper reports on the authors' investigation of the pathways of acupuncture meridians in the human body through the injection of radioactive tracers (isotopes) at acupuncture points.

Design: The radioactive tracer used was the most common radioactive tracer, technetium-99m (^{99m}Tc), as sodium pertechnetate. The experiment was conducted with a gamma camera, a Siemens SAM (small-area mobile) digital scintillation camera. Image analysis was conducted by a computer system built into the camera. Morphological studies and quantitative dynamic studies were conducted.

The morphological studies consisted of analytical and differential studies. For the analytical studies, the radioactive tracer is injected at a control point located outside any acupoint. Then, another injection is given at an acupoint.

The differential analysis was conducted in order to establish the specific and unique characteristics of the pathways observed in the analytical studies and thus eliminate a vascular or lymphatic explanation. To investigate the vascular pathways, two radiotracers of different energies and therefore discernible by spectrometry were utilized. Technetium-99m was injected as an acupoint and Thallium (²⁰¹Tl) was injected in a small vein situated next to that acupoint. To study the possible relationship between the lymphatic pathways and those demonstrated by the radiotracer, the same dose (20 MBq) and volume (0.05ml) of pertechnetate was simultaneously injected at an acupoint and the first interdigital space of the foot. A quantitative study of the previous data was conducted after selecting two minor regions of identical shape and size on the leg along the Liver meridian (an acupuncture meridian) and similar "background noise regions" outside the pathways.

Sequential study and stimulation studies were conducted as part of quantitative dynamic studies. The goal of the sequential study was to evaluate the speed of radiotracer migration along preferential pathways. In healthy control subjects and patients with unilateral renal pathology, two sodium pertechnetate injections of identical volume and activity were given simultaneously

Some of these papers have been included

www.PulsedTechResearch.com www.PulsedTech.com www.PulsedTech.RO

Acupuncture Points – Body Map

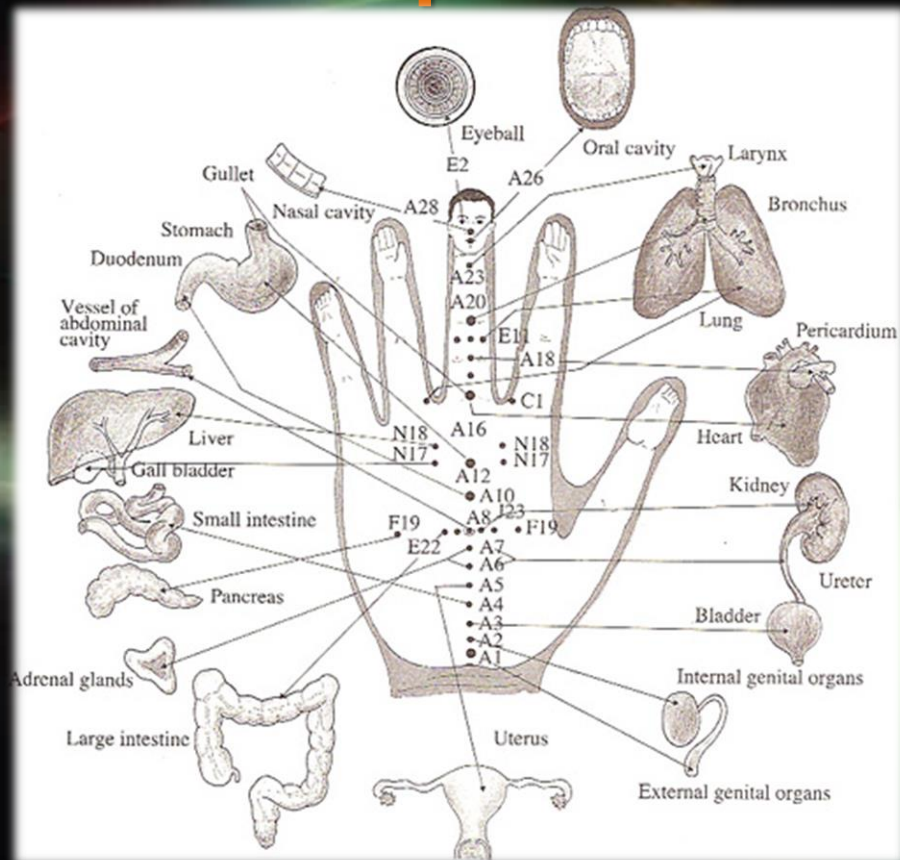

- Use of the meridian system allows for “direct wiring” directly to specific target organs and systems

Acupuncture Points – Body Map – Hand

- The general full body is mapped within these “end points”.

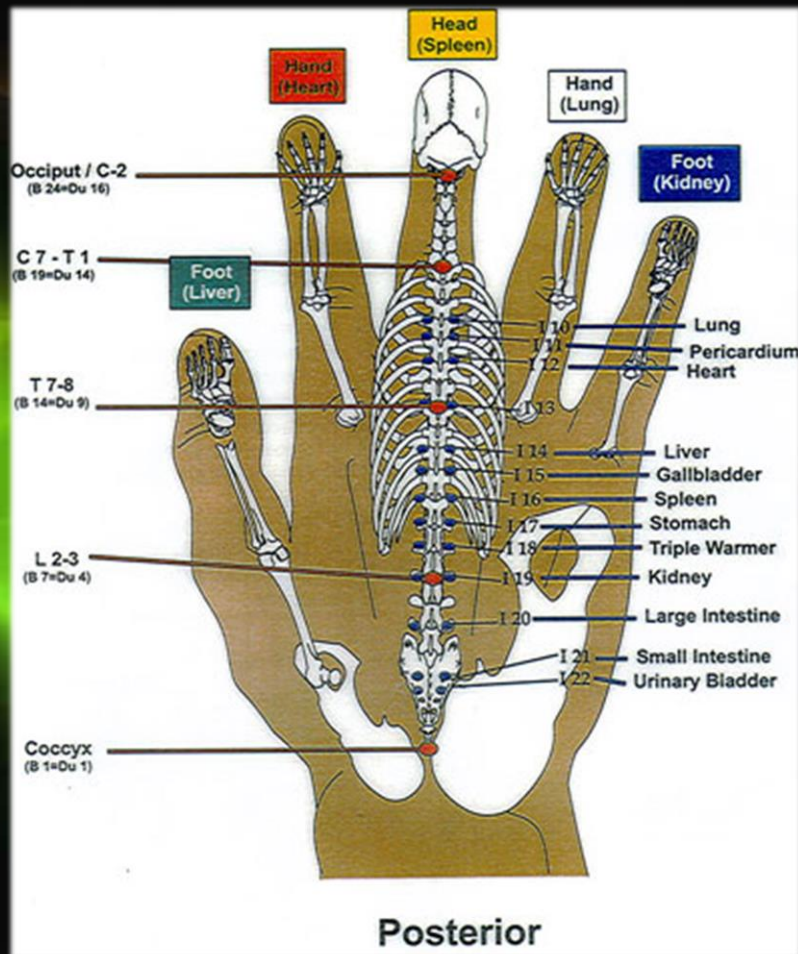

Acupuncture Points – Hands

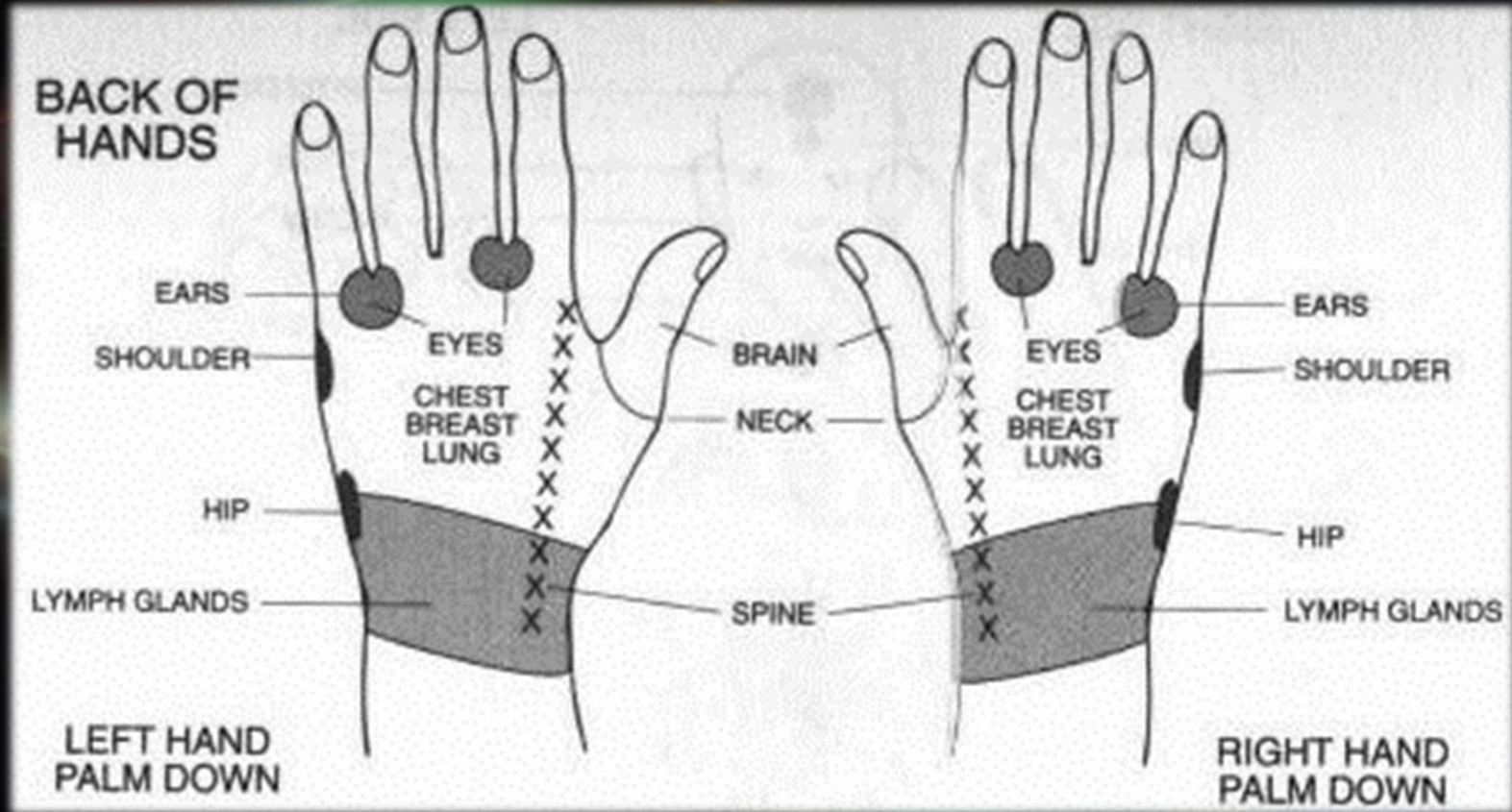

Acupuncture Points – Hand

- The meridian system has been mapped using conventional nuclear tracing techniques.

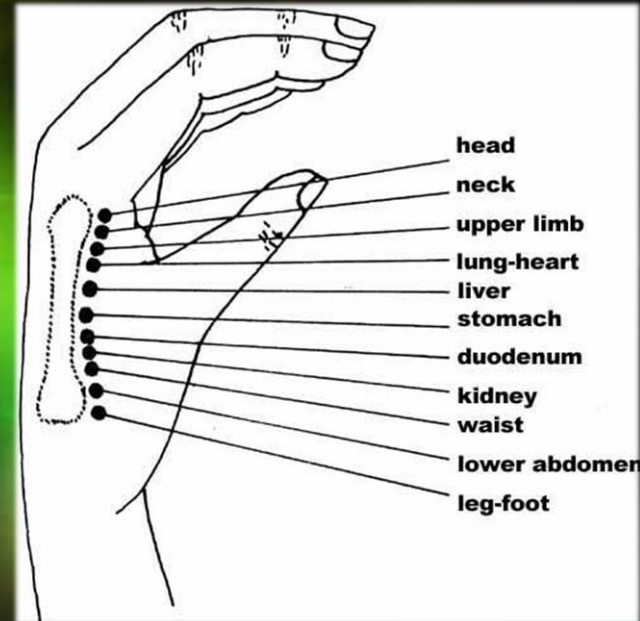
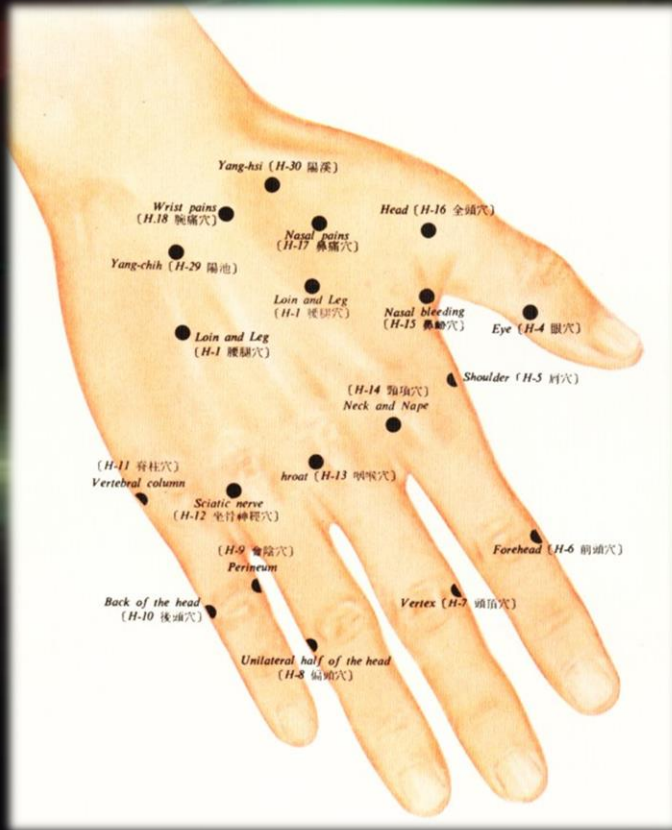

Acupuncture Points – Feet

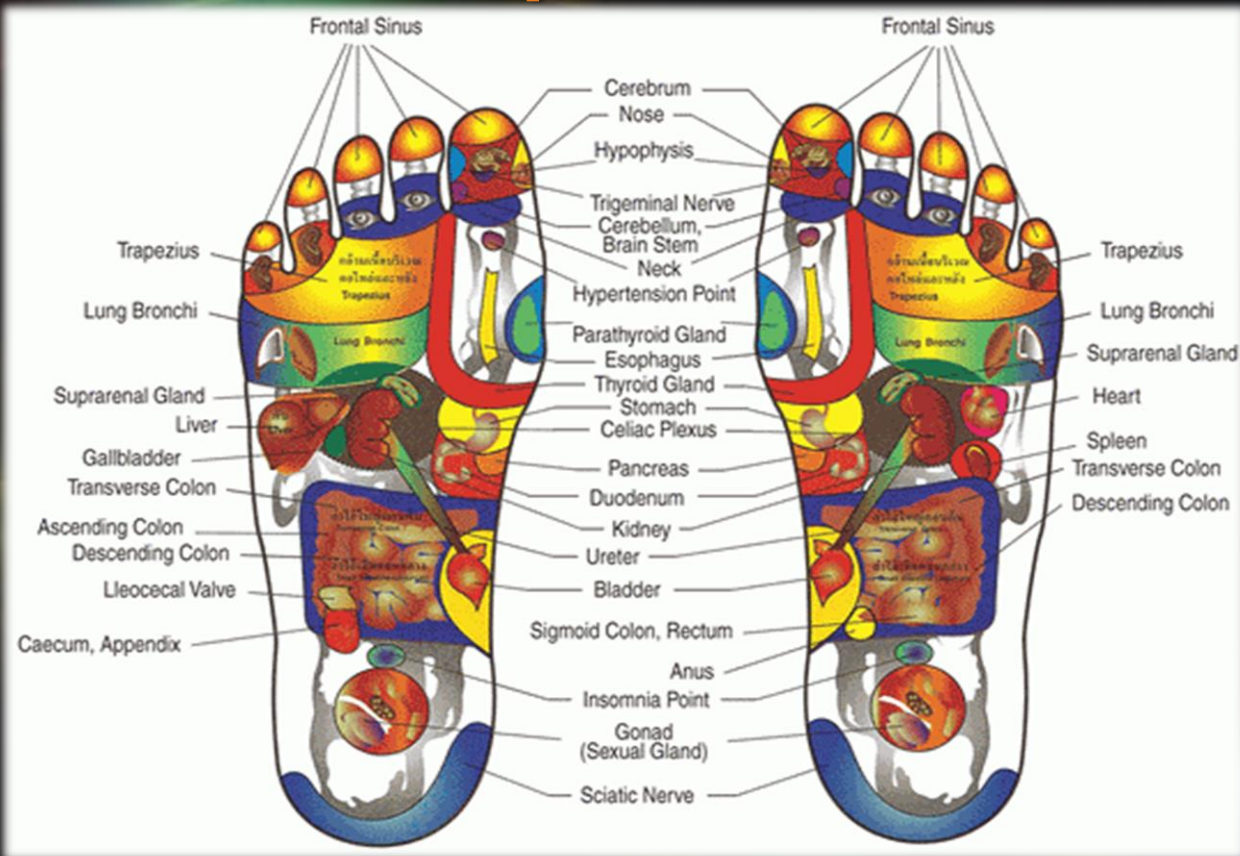

Acupuncture Points – Kidney

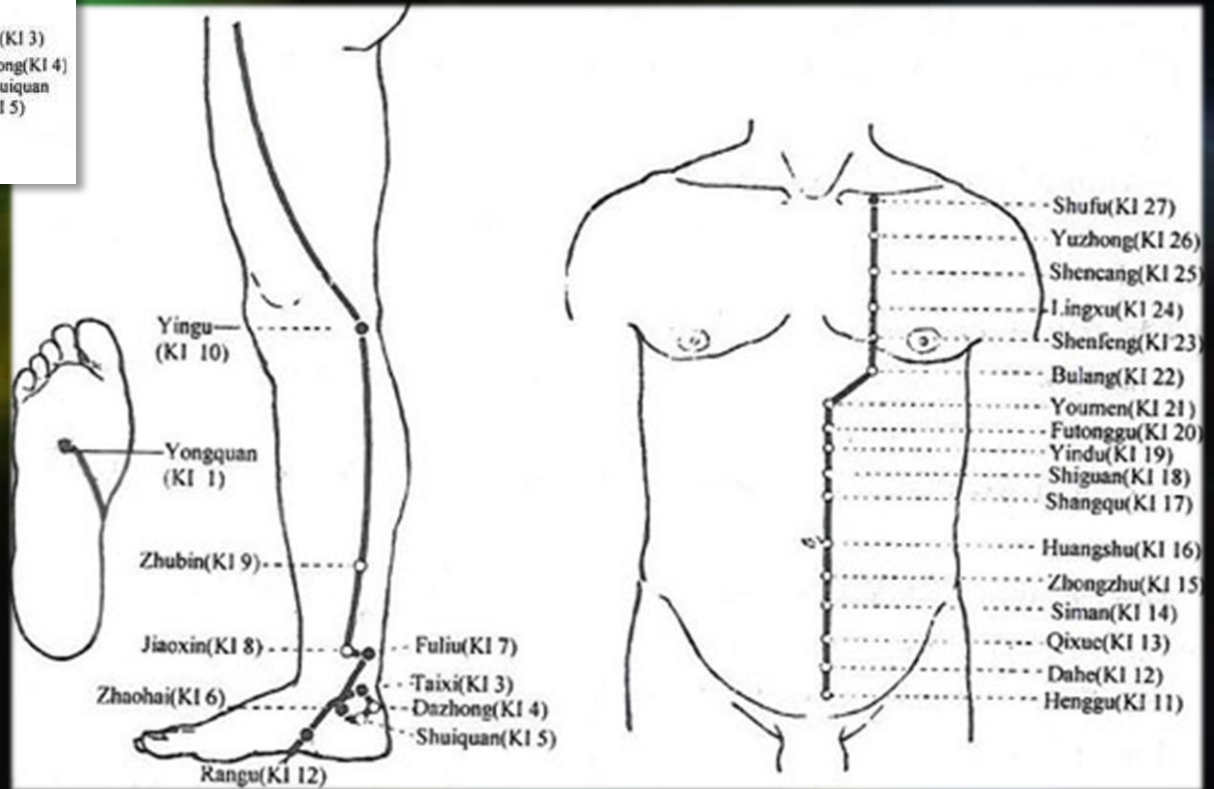
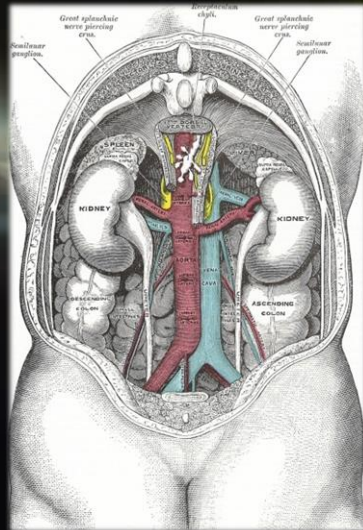
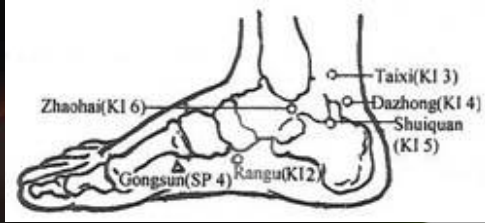

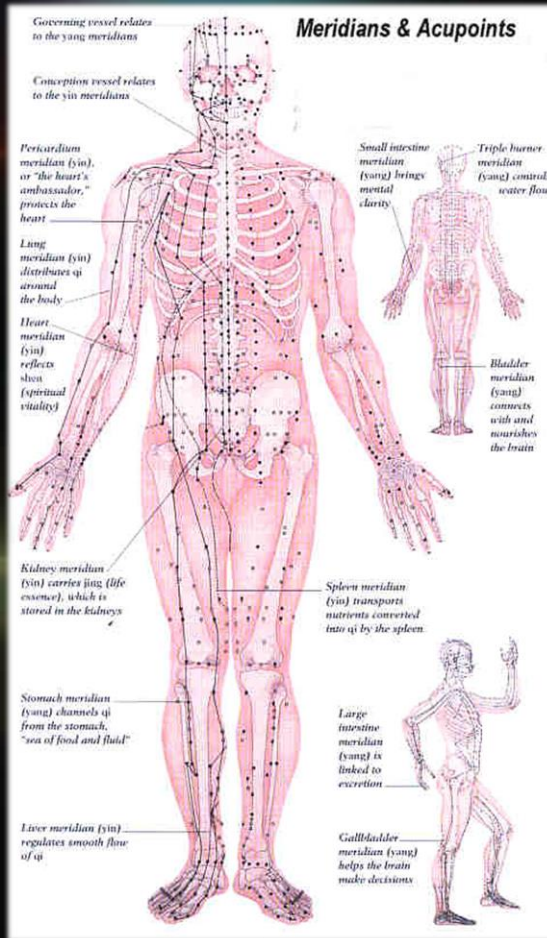

Acupuncture Points

- Detailed books and charts are available but simply knowing and utilizing a few of the major connection points can greatly enhance the usability and effectiveness of any of Pulsed Technologies devices

Hand or Foot Bath

- The indirect distributed contact via heavily salted conductive water provides simultaneous conductivity through all meridian points.



Electrode Connection



- An ideal operating position ... note conventional adhesive electrode on wrist becomes the other end of the circuit
- Theoretically, the path will be from the immerse-able electrode, through the water to each of the acupuncture meridian points on the feet, then on through each of the key corresponding organs via the meridian system, with the final destination being the conventional electrode.

Simple End-User Application

- Client can use preprogrammed system in the privacy of their own home
- May be utilized while reading, watching TV etc. so as to minimize impact on daily schedule
- Daily protocol commitment and regular reporting and/or feedback to practitioner can be done on the clients schedule
- Data and comments being “collected” via txt messages at the practitioner office can be addressed on his schedule



Strategic Attack

An aggressive approach to self treatment will:

- 1st – **Target KNOWN Pathogen/s**
We know the major ones and have great starting points ... research is being done to become more definitive
- 2nd – **Target Co-infections / Related Symptoms**
These secondary issues are often indicators of related problems present
- 3rd – **Clean up the Environment**
That is ... THE toxic environment of the BODY ... the suppressed immune system, etc. The body can do an amazing amount to fight and repair if given the conditions and opportunity !!!!
- 4th - **Provide Nutritional Supplementation and Energetic Support**
Be it in the form of healthy foods or natural supplements, good rest, and even “bioenergetics” sessions

Plasma vs. Contact

- **PLASMA strategies** are NOT always the “best” modality for self-use
- **PLASMA methods** are typically needed/recommended: Pets, Kids, those with sensitive skin, when MANY members of a household are “infected”

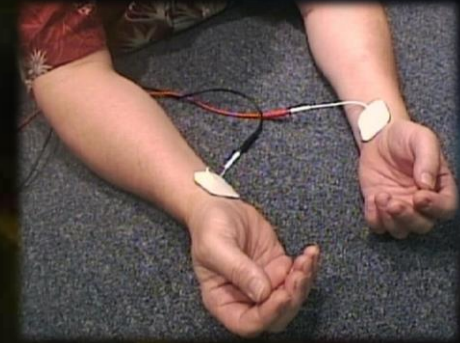

- **CONTACT strategies** can be localized to specific “target areas”
- **PLASMA methods** can get to areas not easily “targetable”
- **RULE of THUMB:**
You aren't targeting a person ...you are targeting a pathogen or condition!



Commitment & Monitoring



- It is CRITICAL when dealing with Lyme and co-infections that **CONSTANT DAILY PROTOCOLS** be maintained!!!

**TARGET ISSUES / PATHOGENS
PREVENT MUTATIONS**

- Regular **MONITORING** and **PROGRESS ASSESSMENTS** by a knowledgeable practitioner

**NEEDED ADJUSTMENTS
SUPPLEMENTATION (to
optimize protocol effectiveness)**



- Much of this CAN be done remotely with proper equipment and online connectivity

ZYTO

PFG LAB REMOTE SUPPORT

Frequency Validation

- Accurate Frequency Validations will help in the determination of more effective and workable protocols



Frequency Validation

- Methodical exposure, culturing, and evaluation is required in a safe and certified environment

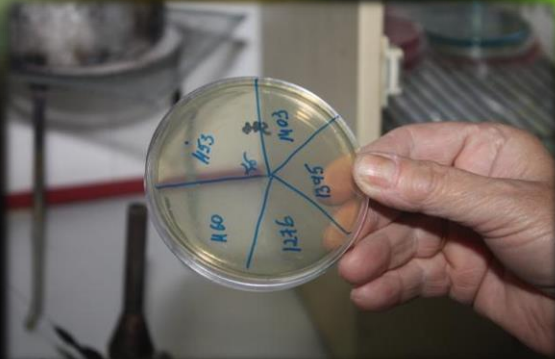

Frequency Validation

- Significant documentation, protocol development, and simple but logical nutritional support assessments can be made and shared once frequencies are biologically validated

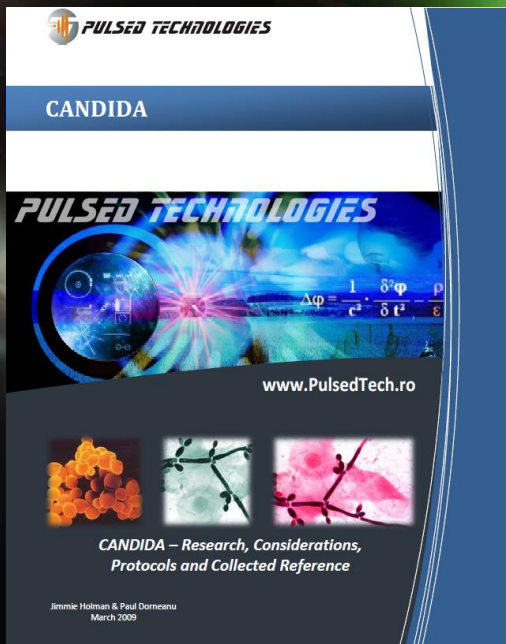

23485	Excellent	31724	Very good
51155	.	31725	.
51156	.	33060	.
53940	.	46980	.
58914	.	50460	.
58916	.	54404	.
88740	.	54405	.
23484	.	55250	.
57420	.	55251	.
99180	.	60900	.
8146	.	64380	.
22620	.	67860	.
29580	Very good	78300	Good

From good to marginal in order: 10125, 15660, 20925, 26100, 29250, 59740

Organ Support * (see important note)

23958, 24354, 28251, 29766, 32121, 32670, 36735, 38281, 44506, 44583, 45549, 45738, 54531, 56133, 56376, 57519, 58806, 63336, 67977, 71874, 84942, 86394, 87000, 89298

The POSSIBILITIES

Pulsed Technologies